

SIG. OF OWNER: *[Signature]*

TITLE: PROPOSED FLATS FOR MR. SURESH DANDA AT NO. 26 KAMARAJ AVENUE FIRST STREET IN TONE 4/2 BLOCK NO. 8 OF PALLIPATTI VILLAGE KKKVKK

DATE: 27-1-20

DRAWN: KOBALIN

CHECKED: *[Signature]*

SCALE: 1/100

DRAWING NO: 7215

REVISIONS:

- ON 24-2-20
- ON 27-2-20 AREA REUSED, CORRECTED.
- ON 28-2-20
- ON 16-02-21

NOTE: ALL DIMENSIONS TO BE CHECKED AT SITE. NO DIMENSION TO BE SCALED OFF FROM DRAWINGS; ONLY WRITTEN DIMENSIONS TO BE FOLLOWED. IN THE EVENT OF ANY DISCREPANCIES OR DIFFERENCES BETWEEN DRAWINGS AND STRUCTURAL DRAWINGS OR OTHER ENGINEERING DRAWINGS, IMMEDIATE REFERENCE IS TO BE MADE TO THE ARCHITECT FOR CLARIFICATION PRIOR TO EXECUTION OF WORK AT SITE. THIS DRAWING AND DESIGN ARE THE SOLE PROPERTY OF M/S CHITALE SON AND SHALL NOT BE REPRODUCED, COPIED, REPRODUCED OR OTHERWISE UNAUTHORIZED USE OF IN ANY OTHER MANNER WITHOUT THE WRITTEN CONSENT OF THE ARCHITECTS.

CHITALE & SON
 CHARTERED ARCHITECTS, URBAN PLANNERS & INTERIOR DESIGNERS & CONSULTANTS
 27, KAMARAJ AVENUE, TONE 4/2, PALLIPATTI VILLAGE, MADRAS 600 008

WATER TANK 1000DEEP
 7677x 2269 SIZE

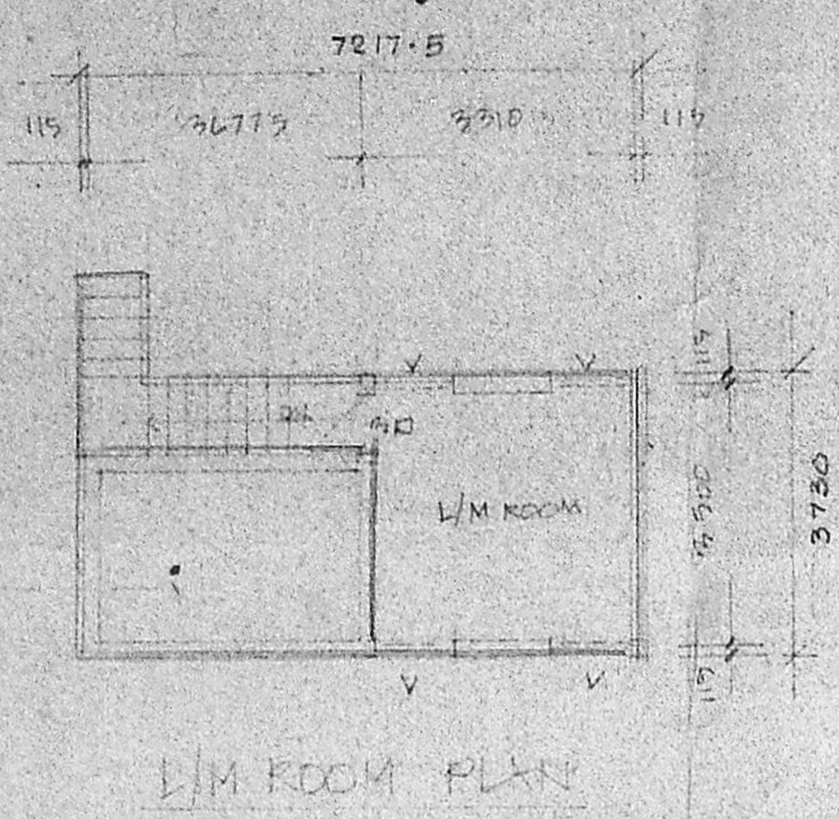

S. NAGESH B.E. (CIVIL) M.A. 50.
 CONSULTING ENGINEER
 CLASS I LICENSED SURVEYOR, 195748
 27, KAMARAJ AVENUE,
 PALLIPATTI VILLAGE, MADRAS 600 008.

Planning Permit No. 3531/221/D/E/91 dated 27/1/21

APPROVED
 SUBJECT TO THE CONDITIONS IN THIS OFFICE LETTER.
 No. 21/341/91

FOR MEMBER SECRETARY
 MADRAS METROPOLITAN
 DEVELOPMENT AUTHORITY
 MADRAS 600 008.

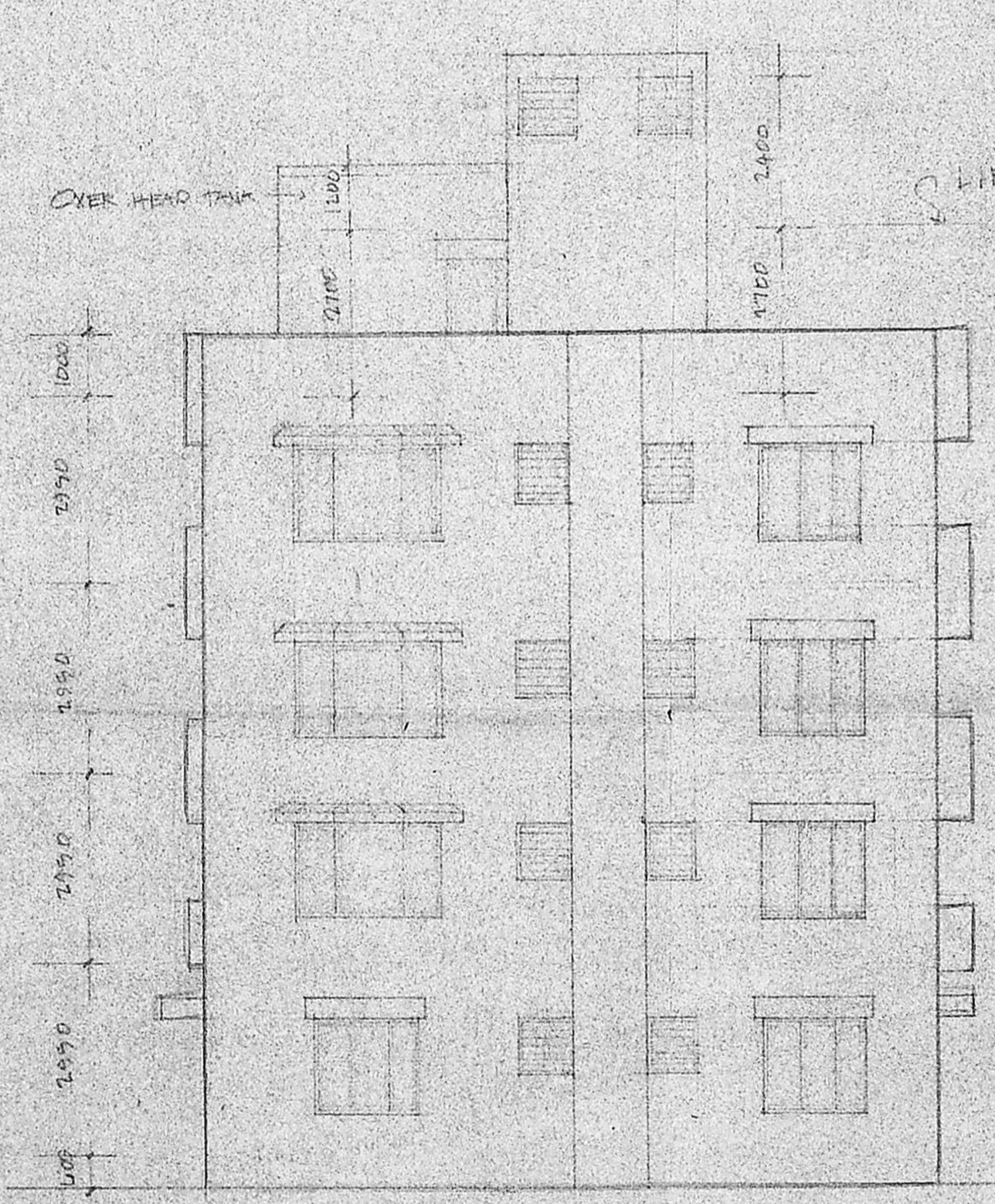
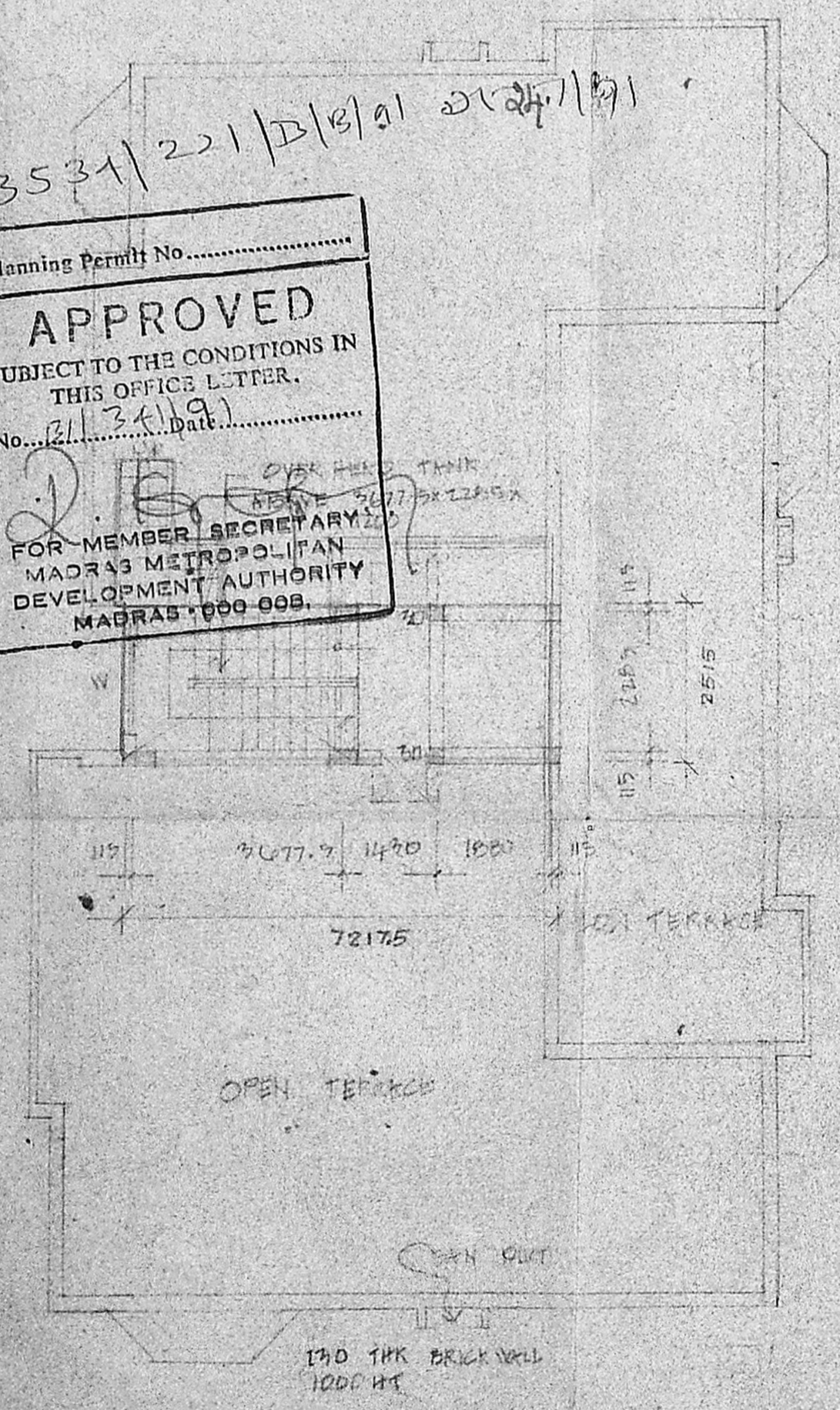

MMLA BYPP N.
 No. 341/91
 Sec 17
 PART I
 PART II
 11/3/91

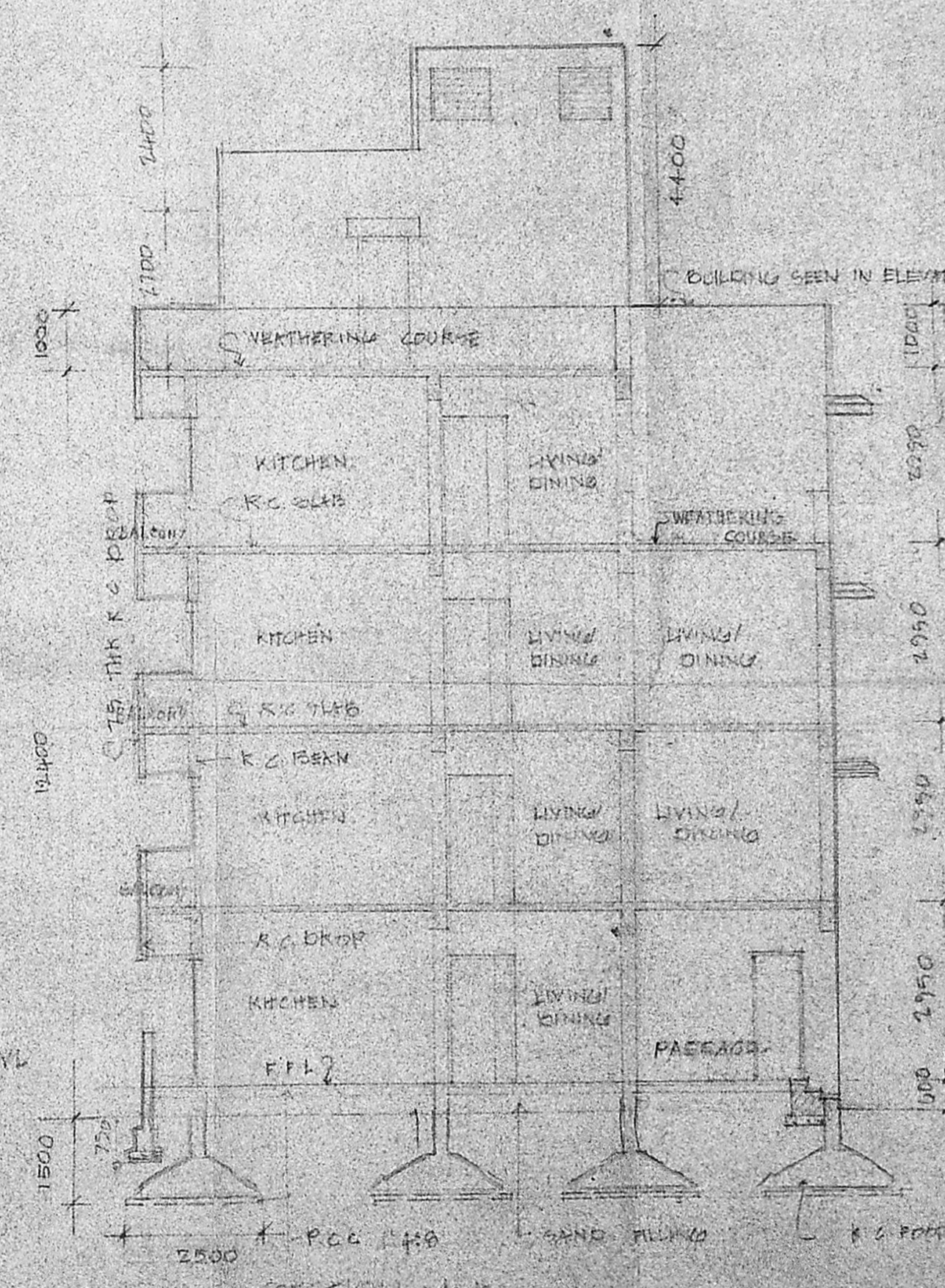
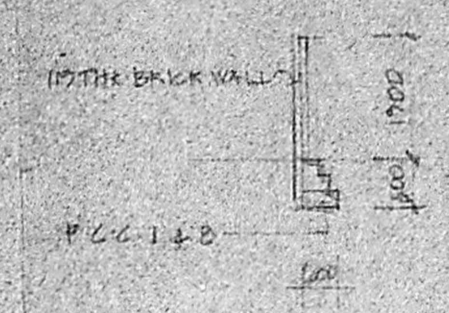
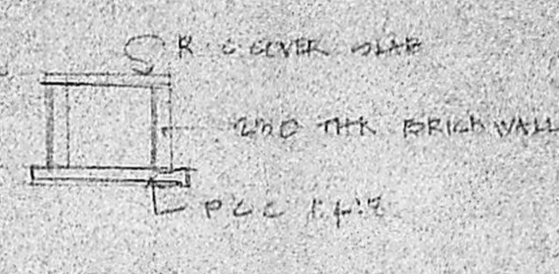
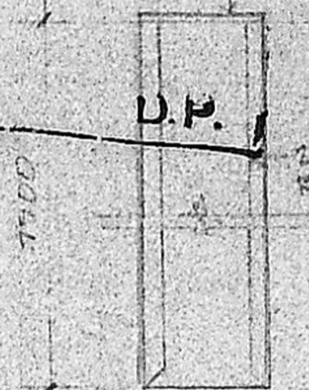
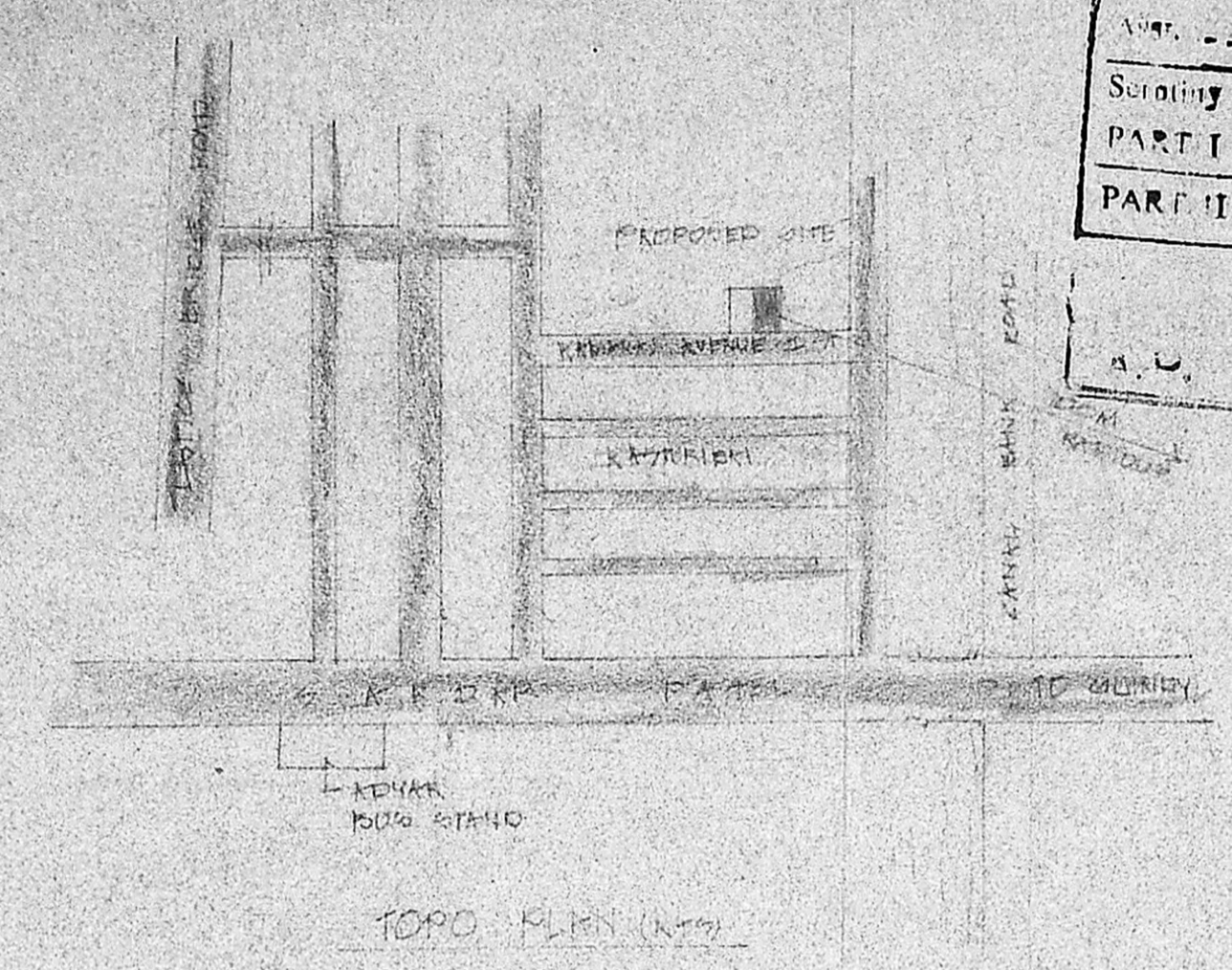

COLOUR CODE REFERENCE
 PROPOSED WORK SHOWN AS
 ROAD SHOWN AS
 WATER LINE AS
 CANITRAL LINE AS
 SITE BOUNDARY AS